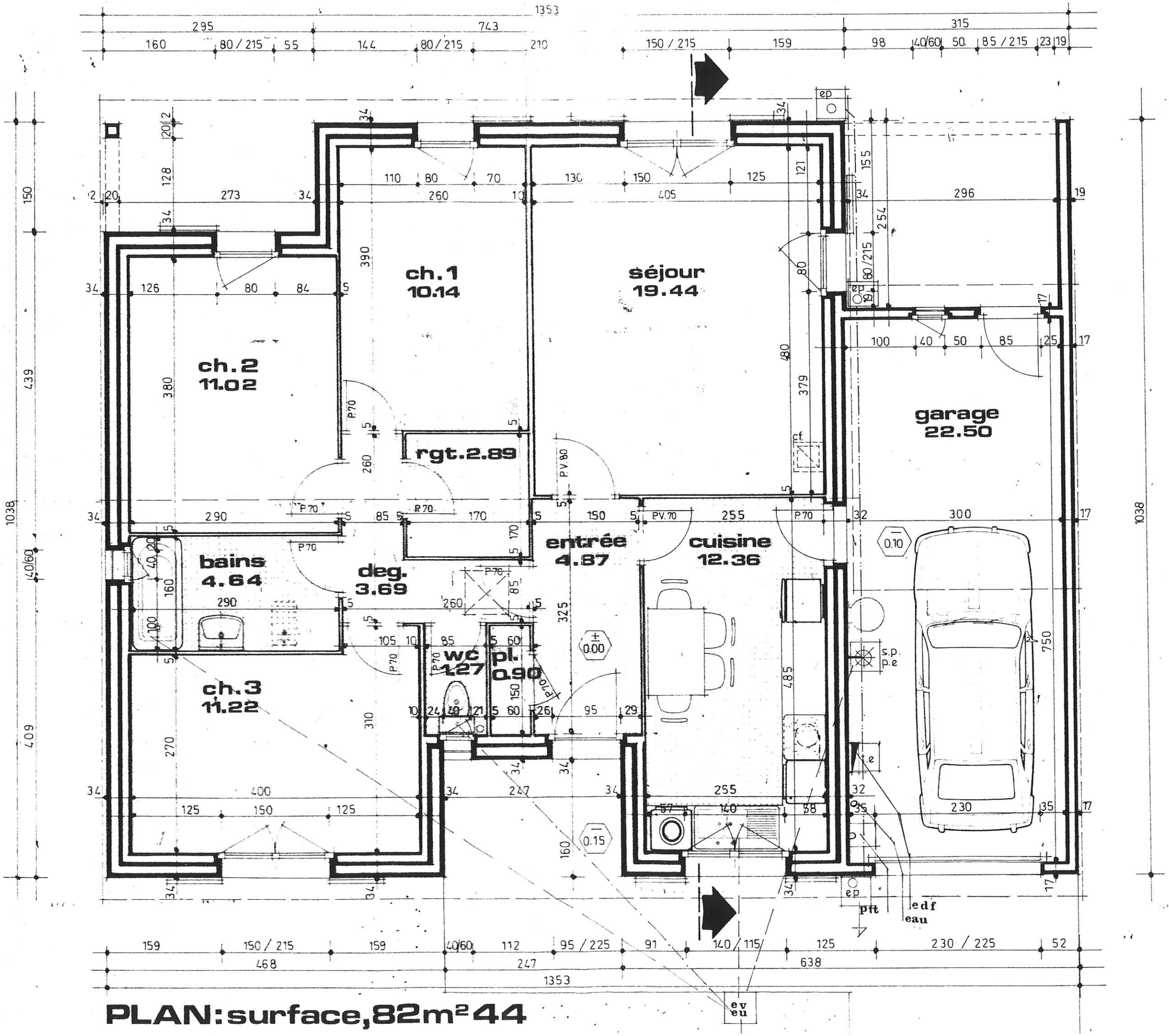

PLAN: surface, 82m² 44