Commune de Gencay

CELLULE INDIVIDUELLE

5P

DCE

date: 4.11.77
échelle: 2CM.PM.
affaire B281.23
plan N° 8448
responsable: J.D.

objet de la modification	indice	date
	D	
	C	
	B	
	A	
	0	
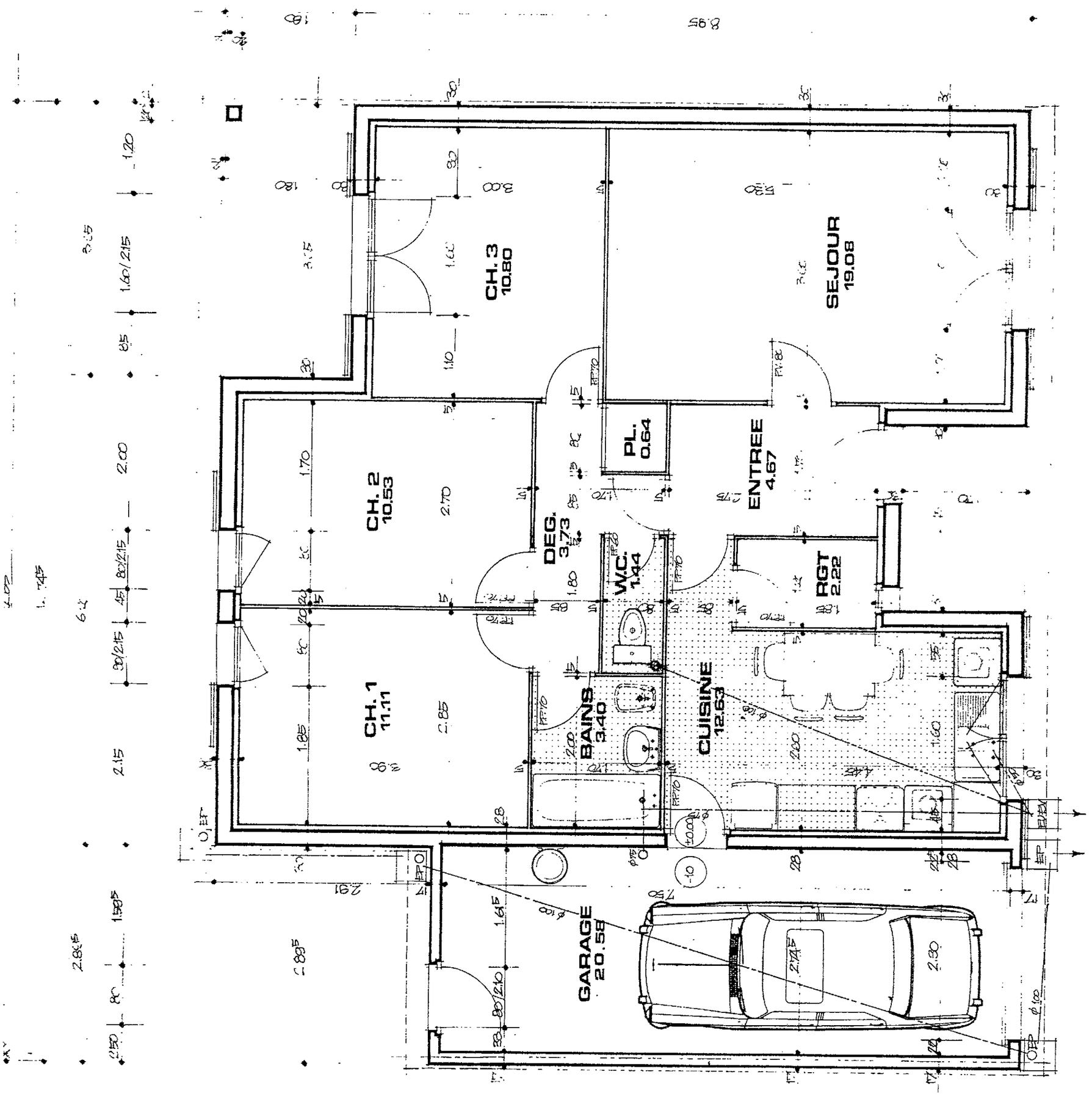
4P S: 80.25